

Photovoltaic system, extensive roof planting, synthetic waterproofing, without thermal insulation, wooden substrate with a slope of at least 2%

---

Photovoltaics:

**BauderSOLAR UK FD**

---

Capping sheet (mechanically secured):

**BauderTHERMOPLAN T 15/18/20  
V**

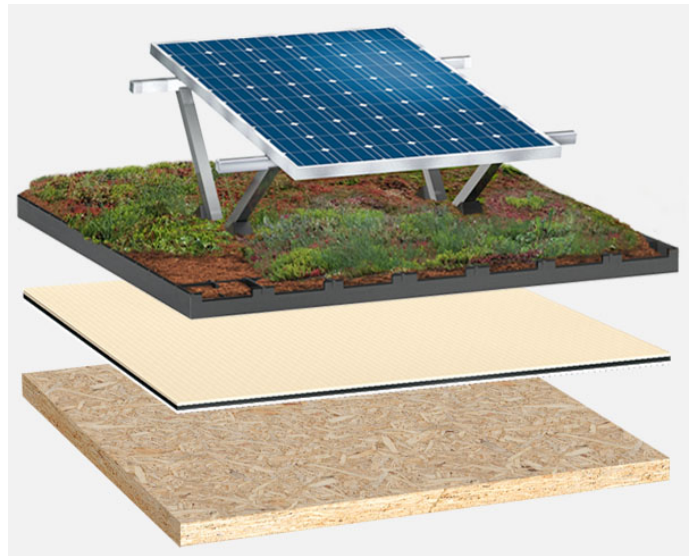

System build-up: HG\_TV\_01\_PVGD

The flat roof structure shown is a recommendation based on the selected parameters. Object-specific features and legal regulations must be clarified and adhered to in advance. This recommendation does not replace a consultation with a Bauder specialist consultant or Bauder Application Technology.

Notes:

Created with the Bauder Flat Roof Navigator ([www.roof-navigator.eu](http://www.roof-navigator.eu))