

Photovoltaic system, synthetic waterproofing, without thermal insulation, wooden substrate with a slope of at least 2%

Photovoltaics:

BauderSOLAR UK FD

Capping sheet (mechanically secured):

**BauderTHERMOPLAN T 15/18/20
V**

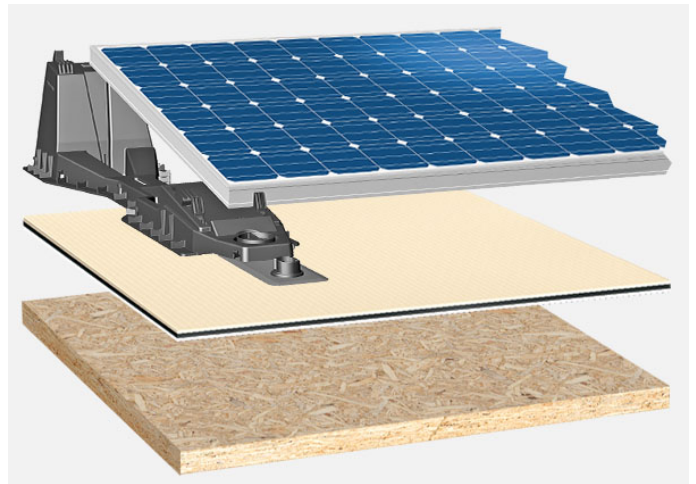

System build-up: HG_TV_01_PVFD

The flat roof structure shown is a recommendation based on the selected parameters. Object-specific features and legal regulations must be clarified and adhered to in advance. This recommendation does not replace a consultation with a Bauder specialist consultant or Bauder Application Technology.

Notes: